

RESOLUTION 2015-24

**AUTHORIZING APPLICATION FOR FINANCIAL ASSISTANCE
FROM THE RURAL ECONOMIC ACTION PLAN FUND**

WHEREAS, Ottawa County Highway District 1 desires to seek funding from the Rural Economic Action Plan Fund for the construction of a salt barn, and

WHEREAS, it is in the best interest of the residents of Ottawa County to expedite the preparation and submission of an Application for financial assistance from the Rural Economic Action Plan Fund, in the form of a Grant.

NOW, THEREFORE, BE IT RESOLVED, that John Clarke, Highway District 1 Commissioner, is hereby authorized and directed to sign an Application and related documents necessary to file and process a Grant through Grand Gateway EDA's Rural Economic Action Plan Fund on behalf of Ottawa County Highway District 1 located in Picher, Oklahoma.

APPROVED in Regular Session this 13th day of July, 2015.

**BOARD OF COUNTY COMMISSIONERS
OTTAWA COUNTY, OKLAHOMA**



ATTEST:

REBA G. SILL *By: RM*

Ottawa County Clerk

Gary Wyrick

Gary Wyrick, Chairman

John Clarke

John Clarke, Vice-Chairman

Russell Earls

Russell Earls, Member



Picher

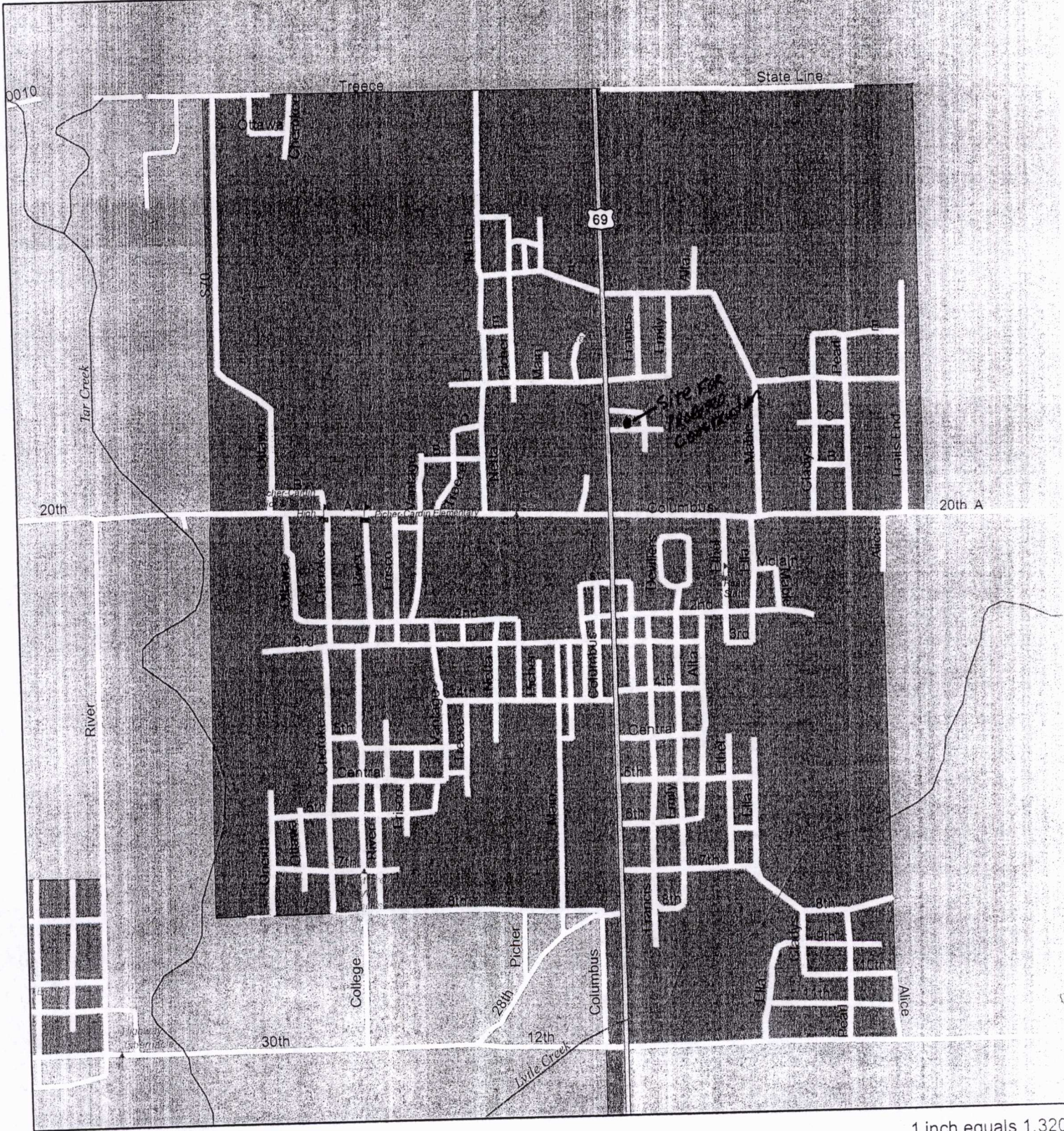

1 inch equals 1,320

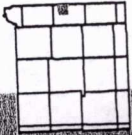

Relative Location

GRAND GATEWAY ECONOMIC DEVELOPMENT ASSOCIATION
(GGEDA)

RURAL ECONOMIC ACTION PLAN FY-16
Application # _____
GRAND GATEWAY ECONOMIC DEVELOPMENT ASSOCIATION

I. APPLICANT INFORMATION

A. Name: Ottawa County Dist 1 County: Ottawa
B. Address: 101 N Connell Picher OKLA Phone: 918-673-1100
74360 Fax: 918-673-1101
C. Contact Person(s) John Clarke Phone: 918-542-0506

II. PROJECT INFORMATION

A. Project Type: Economic/Community Development _____ Transportation X
B. Project Location (Attach Map) _____
C. Amount of Grant Request (Maximum \$50,000): \$ 50,000⁰⁰ FOR SALT BARN STORAGE
D. Total number of people benefiting from project: ~~1,100~~ 1,100
E. Project Budget (Must be attached) 75,000⁰⁰
F. Explanation of matching funds: County Maint. Funding
G. Brief explanation of local effort in project: County crew will do most of the
(Attach additional sheets if needed) labor to put up the structure
H. Brief description of the project: (Attach additional sheets if needed) A needed Facility
to contain our road material for winter weather issues
I. If construction project, who owns the property on which the project will be constructed?
Ottawa County
J. Does the project create jobs? Yes X No _____
K. State Senate District #: _____ State Representative District #: _____
L. How much of the requested funds will be used for professional consultants (engineers, architects,
etc.)? _____

John Clarke
Signature of Authorized Representative

7-8-2015
Date

Mail inquiries to: GGEDA, Attn: REAP, P.O. Drawer B, Big Cabin, OK. 74332. Or call: 1-800-482-4594



OFFICE OF

Ottawa County Commissioners

COURT HOUSE — MIAMI, OKLAHOMA
(918) 542-9408

ITEMIZED PROJECT BUDGET FOR SALT BARN

<u>ITEM</u>	<u>PRICE</u>
120 Yds. Concrete	\$10,680.00
Salt Barn Canopy (1)	\$ 9,970.00
Concrete Rebar	\$ 4,902.00
Concrete Forms — 250' — 2x8x16'	\$ 250.80
Limestone Base Material	\$ 1,467.60
Rebar Wire Ties	\$ 107.24
Site Prep	\$ 2,550.00
Concrete Work @ 8' Stemwall	\$15,000.00
Equipment Work	\$ 9,500.00
Erecting Barn Canopy	\$ 3,500.00
Drainage Pipe at Site	\$ 450.00

Plus In Kind Labor.

Grand Total Estimate	\$58,377.64
-----------------------------	--------------------

PRICES have increased since last application